

ST ANDREW'S ACADEMY

MUSIC DEPARTMENT

LEVEL 3

KEYBOARD/GLOCK

# INTRODUCTION

## KEYBOARD

### Getting started:

- ♫ Make sure your headphones are plugged in!
- ♫ Turn On your Keyboard
- ♫ Set the mode/Chord Accomp. to **Casio Chords**
- ♫ Set your Tone, Rhythm and Tempo

### SUCCESSFUL KEYBOARD PLAYERS WILL:

- ✓ Play the melody with their right hand with the correct notes, rhythms and fingering
- ✓ Have smooth chord changes with their left hand
- ✓ Will play in time with the backing rhythm on the keyboard.
- ✓ Will have set up their keyboard correctly.

## GLOCK

### Getting Started:

- ♫ You need a Glock, a music stand and 2 beaters
- ♫ Hold the beaters loosely between your index finger and your thumb and curl the rest of your fingers around the end of the stick.

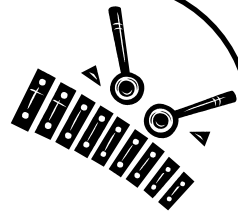

### SUCCESSFUL GLOCK PLAYERS WILL:

- ✓ Play the melody using the correct notes and rhythms
- ✓ Will use both beaters
- ✓ Will be able to play in time with an accompaniment.

G A B C

# Moving On

Tone: Trumpet  
 Rhythm: Polka  
 Tempo: 100

Keyboard Fingering

# Half Time

Tone: Clarinet  
 Rhythm: Ballad  
 Tempo: 80

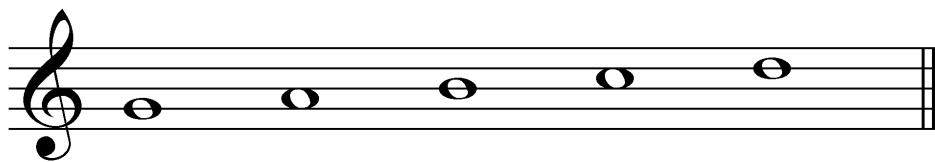

G A B C D

A Waltz is a dance which has 3 BEATS in the bar.

= Repeat Sign

# 4 Note Waltz

Tone: Accordion  
Rhythm: Waltz  
Tempo: 95

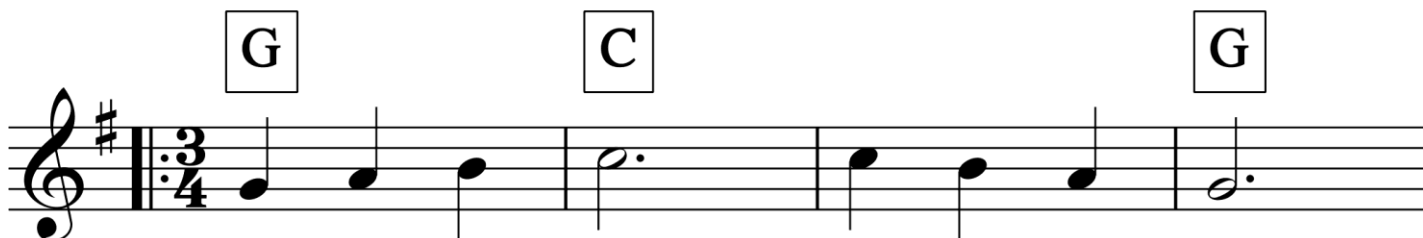

# Ode To Joy

Tone: Soprano Sax  
Rhythm: Dance Pop  
Tempo: 90

NEW RHYTHM!  
  
Ta-e te

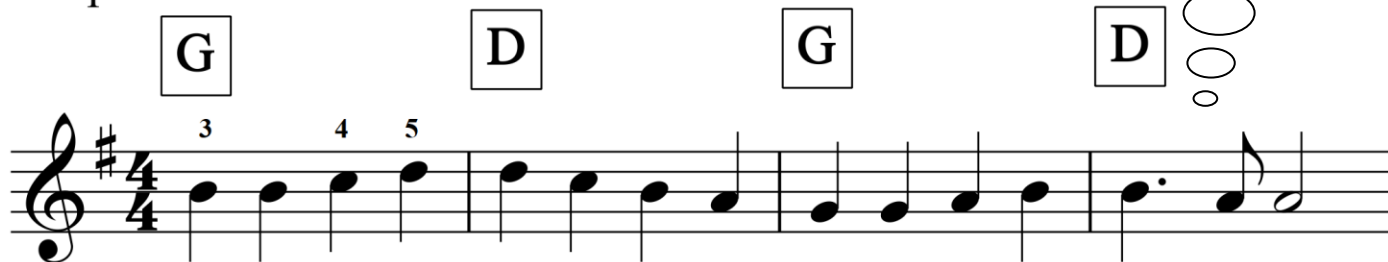

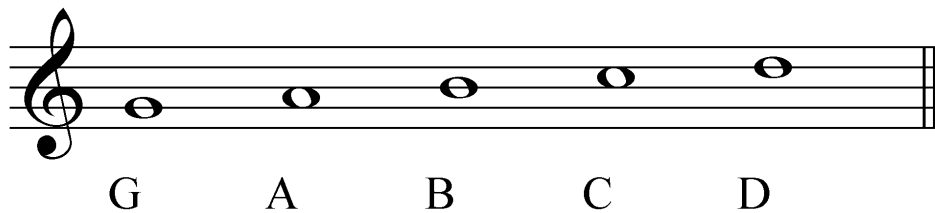

## All 4 One

Tone: Rock Organ

Rhythm: Swing 1

Tempo: 105

C F G C

C F G C

# Congratulations!

You have completed Level 3 Part 1.

You are making GREAT progress.

See your teacher for a certificate!

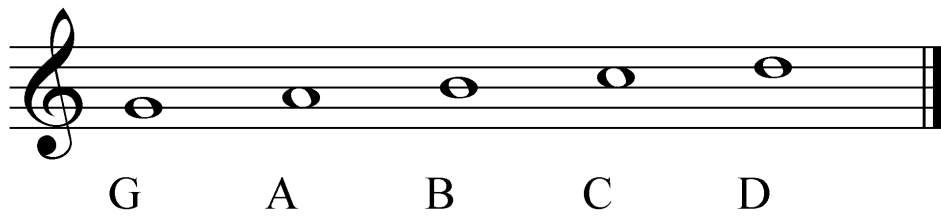

# High 5

Tone: Strings  
Rhythm: Ballad  
Tempo: 90

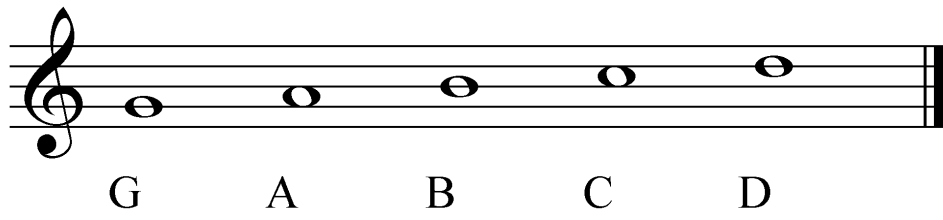

# Lightly Row

Tone: Pan Flute

Rhythm: Bossa Nova

Tempo: 100

The main musical score consists of four staves of music in treble clef, key of D major (one sharp), and 4/4 time. The notes are: Staff 1: G4 (quarter), A4 (quarter), B4 (quarter), C5 (quarter), D5 (quarter). Staff 2: G4 (quarter), A4 (quarter), B4 (quarter), C5 (quarter), D5 (quarter). Staff 3: G4 (quarter), A4 (quarter), B4 (quarter), C5 (quarter), D5 (quarter). Staff 4: G4 (quarter), A4 (quarter), B4 (quarter), C5 (quarter), D5 (quarter). Chord boxes are placed above the notes: Staff 1: G (5), D (4), G, D. Staff 2: G, D, G, D, G. Staff 3: D, G, G, D. Staff 4: G, D, G, D, G. Fingerings are indicated: 5 and 3 for the first G, and 4 for the first D.

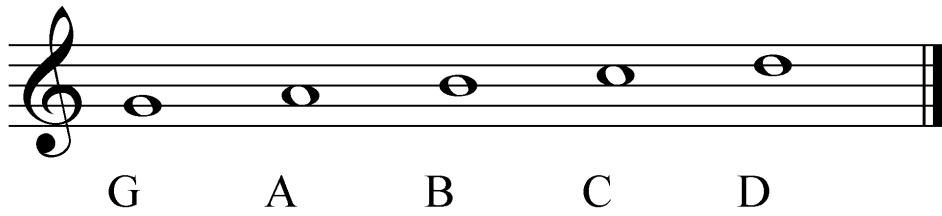

# Twinkle Twinkle

Tone: Music Box  
Rhythm: Blue Grass  
Tempo: 90

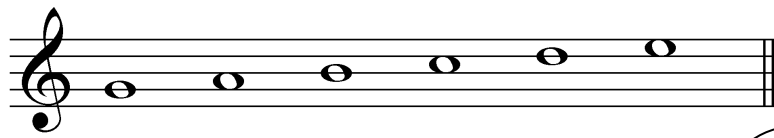

G A B C D E

**DOMINANT 7<sup>th</sup>  
CHORDS**

C7 = C + D + E

# Love Me Tender

Tone: Harmonica

Rhythm: Trance

Tempo: 90

Chord boxes: C, D, G, C

Repeat Sign

Chord boxes: C, C7, F, C

Chord boxes: A, D, G, C

# Congratulations!

You have completed Level 3 Part 2.  
You are making BRILLIANT progress.  
See your teacher for a certificate!

NEW RHYTHM!

Tem-ri

DOMINANT 7<sup>th</sup>  
CHORDS

G7 = G + A + B

# Any Dream Will Do

Tone: Flute

Rhythm: Ballad

Tempo: 100

USE SYNCHRO

MINOR CHORDS

Em = E+G

Am = A+C

# Highland Lament

Tone: Strings  
Rhythm: Pop Waltz  
Tempo: 80

G Em Am D

3 2 3 1

G Em Am D

G Em Am D

G Em Am D G

# Game of Thrones Theme

## MINOR CHORDS

Cm = C + Eb

Gm = G + Bb

Fm = F + Ab

Tone: Cello

Rhythm: Waltz 1

Tempo: 145

Cm

Gm

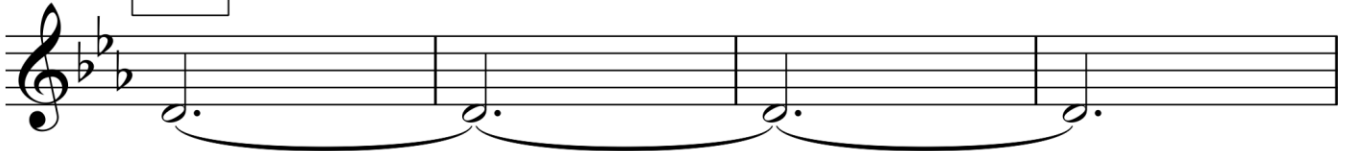

Bb

Cm

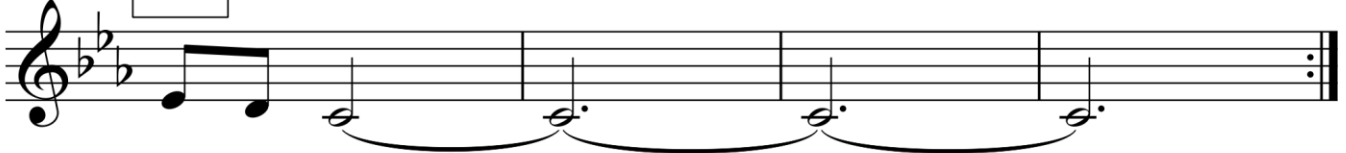

Ab

Eb

Fm

Cm

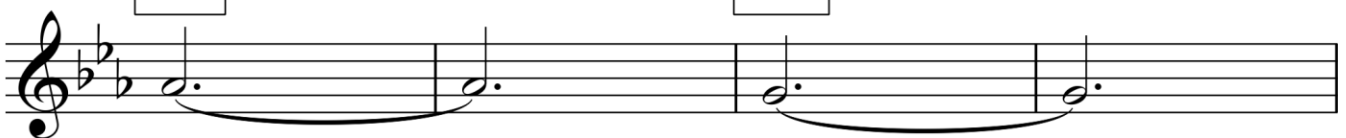

Fm

Ab

Bb

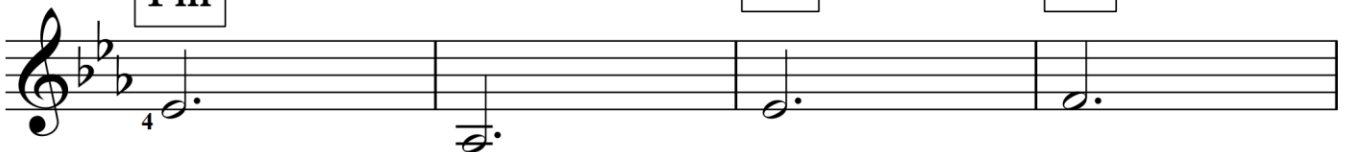

Cm

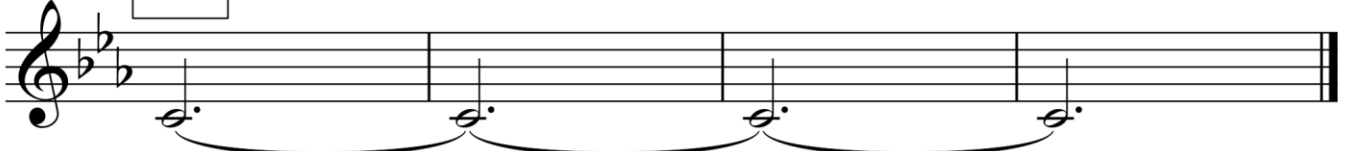

MINOR CHORDS

Am = A + C

Dm = D + F

# Theme from Braveheart

Tone: Flute

Rhythm: Slow Ballad 2

Tempo: 75

# Congratulations!

You have completed Level 3 Part 3.  
You are making **FANTASTIC** progress.  
See your teacher for a certificate!

You are now ready to move on to Level 4!

